

Y9100

RECEIVED
JUL 21 1999
ck

ABELL
SURVEYING & MAPPING
DELAVER, WISCONSIN 53115
414-728-6737

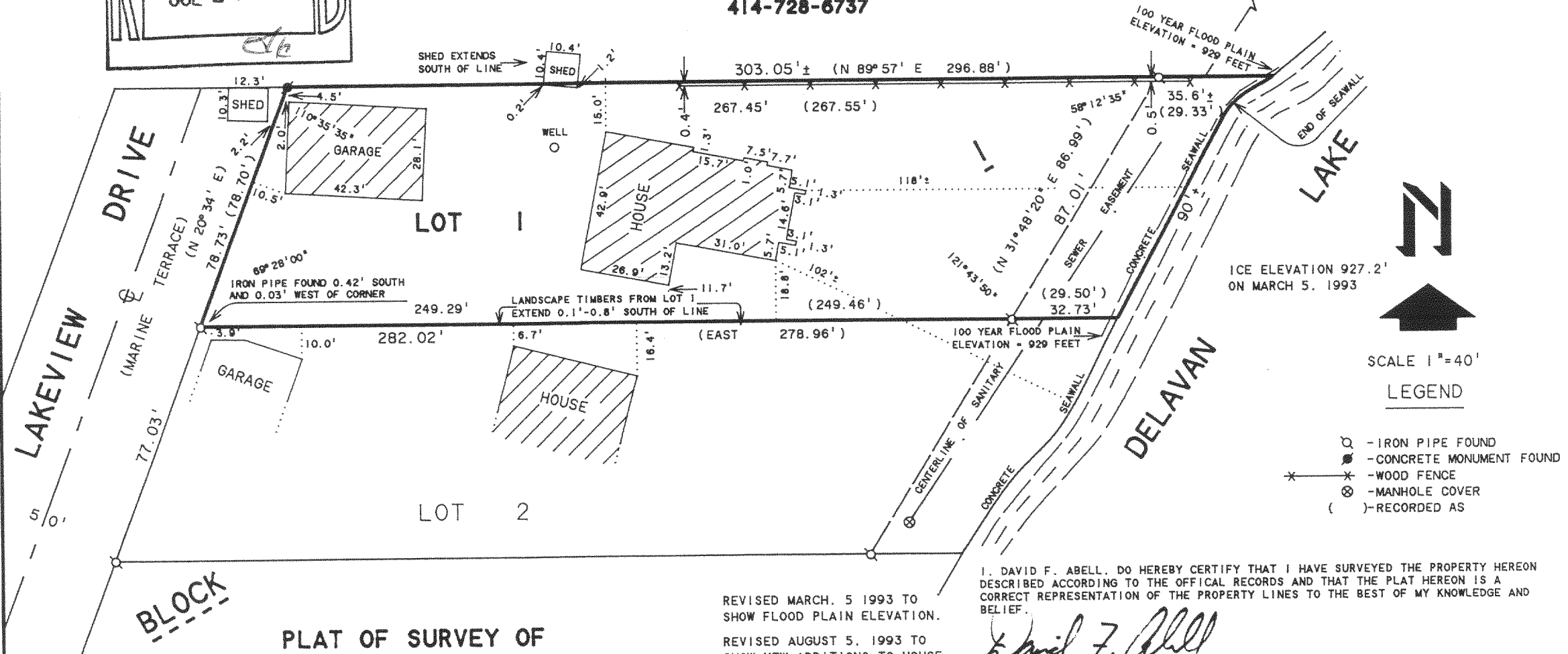

PLAT OF SURVEY OF

LOT 1, BLOCK 1, OF WOODLAWN BAY COMMUNITY,
LOCATED IN T2N, R16E, WALWORTH COUNTY, WISCONSIN

REVISED MARCH, 5 1993 TO
SHOW FLOOD PLAIN ELEVATION.
REVISED AUGUST 5, 1993 TO
SHOW NEW ADDITIONS TO HOUSE
AND GARAGE.
REVISED APRIL 2, 1999

ORDERED BY: JOSEPH ROSSI
1920 LAKEVIEW DR.
DELAVER, WI 53115

I, DAVID F. ABELL, DO HEREBY CERTIFY THAT I HAVE SURVEYED THE PROPERTY HEREON DESCRIBED ACCORDING TO THE OFFICIAL RECORDS AND THAT THE PLAT HEREON IS A CORRECT REPRESENTATION OF THE PROPERTY LINES TO THE BEST OF MY KNOWLEDGE AND BELIEF.

David F. Abell

DAVID F. ABELL
WISCONSIN REGISTERED LAND SURVEYOR, S-1596

December 10, 1992

DATE
NOTE: THIS IS NOT A CERTIFIED COPY UNLESS SEALED.

JOB NUMBER - 92265

Fwo-1

216-2752